CONTENT

1. Strategic priorities and new initiatives
2. Market supervision
3. Consumer protection: key decisions and enforcement
4. Monitoring of concentrations
5. Legislative changes
6. Guidelines, service quality and contract terms
7. Other

1. STRATEGIC PRIORITIES AND NEW INITIATIVES

GEORGIA HOLDS THE ICPEN PRESIDENCY; HIGH-LEVEL INTERNATIONAL CONFERENCE HELD IN TBILISI



Under the overarching theme "Building Trust in the Digital Age", participants addressed the rising challenges of digital markets, including the impact of artificial intelligence on consumer protection, the role of dark patterns, intelligence and other emerging technologies on consumer rights, the protection of children and young people online, and the importance of effective cooperation between competition and consumer protection authorities.

The conference also highlighted the importance of strengthening international cooperation, advancing the practical application of consumer protection principles, and fostering trust in the digital economy.

→ https://gcca.ge.gov.ge/index.php?m=313&news_id=1958&lng=eng

"BUILDING TRUST IN THE DIGITAL AGE": KEY THEMES OF THE CONFERENCE



On the margins of the ICPEN conference in Tbilisi, the GCCA signed memoranda of cooperation with the consumer protection authorities of Azerbaijan and Armenia, as well as with the Bulgarian Agency.

The memoranda aim to deepen cooperation in the field of consumer protection, promote the exchange of information and best practices, and strengthen joint efforts to address cross-border violations in a coordinated manner for consumers' benefit.

In the course of the meetings, the parties discussed the effective implementation of consumer protection legislation, the exchange of experience in market monitoring, and the development of joint educational and awareness-raising initiatives.

→ https://gcca.ge.gov.ge/index.php?m=313&news_id=1957&lng=eng

GCCA SIGNS MEMORANDUM OF COOPERATION WITH FIVE COUNTRIES



REGIONAL COOPERATION: GEORGIA, ARMENIA, AZERBAIJAN AND BULGARIA

On the first day of the conference, representatives of Georgia, Armenia, Azerbaijan and Bulgaria met at the regional meeting of the Agency Directors. The meeting was held in a trilateral format with the fourth country, as well as opportunities for closer cooperation.

→ https://gcca.ge.gov.ge/index.php?m=313&news_id=1959&lng=eng

2026 CONSUMER PROTECTION AWARDS CEREMONY



The third Black Group and GCCA recognized professional outstanding innovative and effective initiatives in the field of consumer protection. The awards ceremony was held in the framework of the ICPEN conference in Georgia and was dedicated to the World Consumer Rights Day. The awards ceremony was held in the framework of the ICPEN conference in Georgia and was dedicated to the World Consumer Rights Day.

→ https://gcca.ge.gov.ge/index.php?m=313&news_id=1956&lng=eng



The conference held in Batumi was dedicated to the consumer protection of the digital age theme of consumer protection of the digital age theme of consumer protection in the field of digital technologies. The conference was attended by the representatives of the GCCA, as well as the South Caucasus, as well as opportunities for closer cooperation.

→ https://gcca.ge.gov.ge/index.php?m=313&news_id=1955&lng=eng

SAVE THE DATE! Conference of the Georgian Competition and Consumer Agency



EKALATA.GOV.GE NOW AVAILABLE AS A MOBILE APPLICATION FOR ANDROID AND IOS



The price comparison portal www.ekalata.ge, which operates under the auspices of the Georgian Competition Agency, is now available as a mobile application for Android and iOS devices. The application is free of charge and can be downloaded from Google Play and the App Store.

The portal currently covers 3 basic food products and 3 essential non-food products. It enables consumers to compare prices in retail chains operating in Georgia and to identify the most economically advantageous purchase. The Competition Guardian further facilitates the search for the nearest store.

The launch of the mobile application was attended by Giorgi Kvinikadze, Deputy Minister and Acting Head of the Secretariat of the Government of Georgia, Irakli Kobakhidze, Chairman of the Georgian Competition Agency, and other officials. The presentation of the application is available on YouTube.

→ https://gcca.ge.gov.ge/index.php?m=313&news_id=1954&lng=eng

EKALATA.GOV.GE: ENHANCED PRICE COMPARISON FUNCTIONALITY

New smart alerts have been added to the price comparison portal ekalata.ge in the initiative of the Georgian Competition Agency. The update enables consumers to receive timely notifications about changes in prices for the selected products.

The portal now covers 10 basic food products and 10 essential non-food products. Consumers can compare prices across retail chains, create a personal basket and calculate potential savings.



→ https://gcca.ge.gov.ge/index.php?m=313&news_id=1953&lng=eng

SEPTEMBER: FOOD AND NON-FOOD BASKET TRENDS

In September, the cost of the food basket fell compared with the beginning of the month, while the cost of the non-food basket increased.

- Food basket: lowest cost of 13 basic food products GEL 31.61 (end of the month: GEL 31.60; change: -0.03 GEL, -0.1%)
- Non-food basket: lowest cost of 20 products GEL 15.63 (end of the month: GEL 15.64; change: +0.01 GEL, +0.1%)

→ https://gcca.ge.gov.ge/index.php?m=313&news_id=1952&lng=eng

2. MARKET SUPERVISION

GCCA OPENS INVESTIGATION INTO THE ONLINE PREPAID FOOD DELIVERY MARKET

On 29 September 2026, the GCCA opened an investigation into the market for the delivery of prepared food products ordered online, with the aim of examining competition in the relevant market.

The investigation follows a complaint submitted to Solomon Technologies Group LLC, which alleges that the company, as the operator of the Wolt platform, has imposed restrictive conditions on partner restaurants, including limitations on the prices and terms at which they may offer their products on competing platforms.

The Agency will examine the case and assess whether Article 5 of the Law has been infringed. The investigation will also determine the relevant market, the undertakings' market positions and the potential anti-competitive effects of the agreements in question.

→ https://gcca.ge.gov.ge/index.php?m=313&news_id=1950&lng=eng

GCCA APPROVES ACQUISITION OF SHARES IN BANK OF GEORGIA BY BANK LEUMI, SUBJECT TO CONDITIONS

The GCCA has approved the indirect acquisition by Bank Leumi Hamerkaz of shares in Bank of Georgia Group PLC, subject to conditions.

The Agency assessed the transaction in a comprehensive concentration. There are no horizontal overlaps between the parties, while the vertical relationships identified do not raise competition concerns.

Acquiring concentrations are also subject to post-notification in the GCCA where they affect the Georgian market and exceed the thresholds set out in the Law. Following the review, the Agency has approved the transaction with the following conditions:

→ https://gcca.ge.gov.ge/index.php?m=313&news_id=1949&lng=eng

GCCA PRESENTS ITS 2025 ACTIVITY REPORT TO PARLIAMENT

Irakli Kobakhidze, Chairman of the GCCA, presented the Agency's 2025 activity report to the Human Rights and Civil Integration Committee of the Parliament of Georgia.

The report covered concluded investigations in the field of monitoring of dominant undertakings, as well as the Agency's activities in the field of consumer protection and advocacy.

In 2025, the number of consumer applications rose by 42%, and interim measures were imposed on 10 companies. The Chairman also presented the GCCA's 2026 priorities, including the development of digital markets and the fight against dark patterns.

→ https://gcca.ge.gov.ge/index.php?m=313&news_id=1948&lng=eng

GCCA DECLARES COMPLAINT BY CITYCOM INADMISSIBLE

The GCCA has declared inadmissible the complaint submitted by CityCom LLC against Silknetwork LLC, which concerned alleged unfair competition.

The Agency's assessment at the admissibility stage did not give rise to a reasonable suspicion of an infringement of the Law, and therefore no investigation was launched.

→ https://gcca.ge.gov.ge/index.php?m=313&news_id=1947&lng=eng

MONITORING OF CONCENTRATIONS



3. CONSUMER PROTECTION: KEY DECISIONS AND ENFORCEMENT

CONSUMER PROTECTION STATISTICS: NUMBER OF APPLICATIONS INCREASED BY 125%



In the period August 2025 - August 2026, the GCCA received 125% more applications regarding consumer rights violations than in the same period of the previous year.

The Agency identified 20 violations of consumer rights in 15 cases. In 100 cases, 12 traders were fined a total of GEL 20,000 for failing to comply with the Agency's requirements. In addition, 120 questionnaires were sent to traders to collect information on the violations identified.

The Law also envisages 50% of applications and written complaints for GEL 5 consumer cases Requesting straight refunds, the repair or replacement of defective goods, and liability for poor-quality services. Wholesale and retail companies are subject to the Agency's control.

→ https://gcca.ge.gov.ge/index.php?m=313&news_id=1946&lng=eng

LIABILITY OF DIGITAL PLATFORMS TOWARDS CONSUMERS

FOODLY –BOLT FOOD PLATFORM

The GCCA determined that under Art. 5 of the Law, liability for compliance with consumer protection obligations is incumbent with the operator of the Bolt Food platform in Georgia.

The Agency found that the platform misled consumers by displaying prices on the trader's storefront that were lower than the prices actually charged at checkout. Following the GCCA's intervention, the company was ordered to remedy the infringements, comply with the requirements of the law and refund consumers overpayments.

→ https://gcca.ge.gov.ge/index.php?m=313&news_id=1951&lng=eng

DAMSTLY – BOLT TAXI PLATFORM

The GCCA imposed a fine of GEL 10,625 on Damstly LLC, the operator of the Bolt taxi platform in Georgia, for failing to comply with the Agency's order in full and on time.

The original decision concerned the absence of information on the trader on the platform, the publication of misleading information about the trader's activities, and the failure to provide consumers with a clear and accessible mechanism for submitting complaints and claims.

Payment of the fine does not release the company from its obligation to comply with the Agency's decision.

→ https://gcca.ge.gov.ge/index.php?m=313&news_id=1944&lng=eng

4. MONITORING OF CONCENTRATIONS

IN THE THIRD QUARTER OF 2026, IN GEORGIA

5. LEGISLATIVE CHANGES

6. GUIDELINES, SERVICE QUALITY AND CONTRACT TERMS

Food Gallery Georgia LLC

The GCCA found that Food Gallery Georgia LLC had infringed consumer rights by delaying refunds for products purchased online and by providing misleading information about the procedure for the refunds offered. The company was ordered to restore consumers' rights and bring its trade policy into line with the law.

→ https://gcca.ge.gov.ge/index.php?m=313&news_id=1943&lng=eng

Foxwilly LLC

The GCCA found that the online store Foxwilly.ge violated consumer rights by delaying refunds for products purchased online and by providing misleading information about the procedure for the refunds offered. The company was ordered to restore consumers' rights and bring its trade policy into line with the law.

→ https://gcca.ge.gov.ge/index.php?m=313&news_id=1942&lng=eng

Electrify Georgia LLC

The GCCA found that Electrify Georgia LLC had infringed consumer rights in connection with a defective fuel oil and by which exchange device. The trader continued to supply energy after the refusal to exercise the right to withdraw from the contract.

The company was ordered to restore consumers' rights and bring its trade policy into line with the law. The Agency found that the decision would help to protect the consumption of improper energy resources and to ensure the safety of consumers' property and health.

→ https://gcca.ge.gov.ge/index.php?m=313&news_id=1941&lng=eng

7. OTHER

JOURNAL INFORMATION ON THE LEGAL GUARANTEE

The GCCA found that Digital Hub Georgia LLC had violated consumer rights by delaying refunds for products purchased online and by providing misleading information about the procedure for the refunds offered. The company was ordered to restore consumers' rights and bring its trade policy into line with the law.

→ https://gcca.ge.gov.ge/index.php?m=313&news_id=1940&lng=eng

GUAVE : RIGHTS OF 182 CONSUMERS FULLY RESTORED

Following a financial sanction imposed by the GCCA, Guave Ltd fully restored the rights of 182 consumers. The company had been required to refund payments and to deliver the parcels purchased by consumers.

The Agency reminded the company of its obligations under the decision, contacted consumers individually and verified whether the obligations towards them had been fulfilled.

https://gcca.gov.ge/index.php?m=372&news_id=1981&lng=eng

"KHEIRI NAKHE": FINE OF GEL 1,374

The GCCA fined the individual entrepreneur Nikoloz Chakhava ("Kheiri Nakhe") GEL 1,374 for failure to comply with a decision of the Agency. The decision had required late delivery of goods and delays in refunding payments following the cancellation of an order.

https://gcca.gov.ge/index.php?m=372&news_id=1977&lng=eng

"TAMOSKHI": FINE OF GEL 600

The GCCA fined Tamoskhi LLC GEL 600 for failure to comply with a decision of the Agency. The company had been required to refund payments to 3 consumers, to deliver the goods and to restore consumers' rights, but did not fulfil these obligations within the prescribed time limit.

https://gcca.gov.ge/index.php?m=372&news_id=1968&lng=eng

4. EDUCATION AND AWARENESS-RAISING

GCCA HOLDS INFORMATION SESSION FOR YOUNG PEOPLE IN RUSTAVI

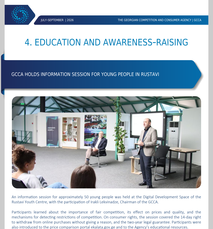

An information session for approximately 50 young people was held at the Digital Development Space of the Rustavi Youth Centre, with the participation of Irakli Lekhvtaridze, Chairman of the GCCA.

Participants learned about the importance of fair competition, its effect on prices and quality, and the mechanisms for detecting restrictions of competition. On consumer rights, the session covered the 14-day right of withdrawal, the procedure for returning goods and the rights of buyers in the event of defective products. Students were also introduced to the consumer protection portal eprotect.ge and to the Agency's educational resources.

The session was organised under the memorandum concluded with the Youth Agency. The GCCA plans to hold similar sessions in other municipalities.

https://gcca.gov.ge/index.php?m=372&news_id=2008&lng=eng

INFORMATION AND EDUCATION SESSIONS IN 25 PUBLIC SCHOOLS

Under the memorandum concluded with the Ministry of Education, Science and Youth, the GCCA plans to hold information and educational sessions in 25 public schools by the end of the year.

The sessions will take place in Telavi and in the regions of Kakheti, Ksemo Kartli, Shida Kartli, Samtskhe-Javakheti and Samegrelo-Zemo Svaneti. Pupils will learn about consumers' rights and the mechanisms for their protection, competition policy and the work of the Agency, with the support of practical examples.

Particular attention will be paid to pupils from ethnic minorities, pupils with disabilities and other groups, in order to ensure their equal access to educational resources.

https://gcca.gov.ge/index.php?m=372&news_id=2010&lng=eng

FINANCIAL EDUCATION IN SCHOOLS



The Chairman of the GCCA took part in the National Bank of Georgia's conference "Financial Education in Schools: From Idea to Classroom" – in a panel discussion, he spoke about the importance of financial education, informed decision-making and the protection of rights in financial interests.

The discussion also highlighted the use of digital resources and the role of the GCCA's online competition glossary, which helps pupils and teachers to gain a better understanding of economic, financial and legal issues.

https://gcca.gov.ge/index.php?m=372&news_id=1958&lng=eng

KUTAISI INTERNATIONAL UNIVERSITY STUDENTS COMPLETE INTERNSHIP



Under the memorandum concluded between the GCCA and Kutaisi International University, six students completed a one-month internship at the Agency.

The one-month programme, developed by the Agency's Training and Research Centre, combined theoretical modules, mentoring and practical assignments. Its purpose was to introduce students to the work of the Agency and to support them in gaining professional experience. The GCCA also intends to offer similar opportunities to young people living in the regions.

https://gcca.gov.ge/index.php?m=372&news_id=1988&lng=eng

5. INTERNATIONAL COOPERATION

GCCA CHAIRMAN PRESENTS CPEN PRIORITIES AT HIGH-LEVEL UNCTAD MEETING



Irakli Lekhvtaridze, Chairman of the GCCA, participated in a high-level meeting of the United Nations Conference on Trade and Development (UNCTAD) in Geneva. The meeting was part of the authority holding the CPEN Presidency, for partners from international partners the priorities and projects planned for the duration of the Presidency.

The priorities include support for consumer protection authorities in developing countries, the development of mechanisms to respond to the challenges posed by digital markets and artificial intelligence, and the protection of vulnerable consumer groups.

https://gcca.gov.ge/index.php?m=372&news_id=2063&lng=eng

GCCA CHAIRMAN PARTICIPATES IN NATIONAL COMPETITION CONFERENCE IN CHINA



Irakli Lekvinadze, Chairman of the GCCA, participated in the National Competition Conference in Xi'An, China, organised by the State Administration for Market Regulation (SAMR).

At the conference, he presented Georgia's experience in competition policy and consumer protection. Discussions focused on the role of competition authorities in addressing inflationary pressures, the sustainable economic development, the monitoring of strategic markets, the resolution of monopolisation risks, and the balance between competition, investment and industrial policy.

https://gcca.gov.ge/index.php?m=372&news_id=1990&lng=eng

GCCA REPRESENTATIVES ATTEND OECD-GVH RCC SEMINAR



Chief Specialist of the Legal Department, and Giorgi Mosbekishvili, Leading Specialist of the Strategic Markets Monitoring Department, represented the GCCA at the OECD-GVH Regional Centre for Competition (RCC) seminar "Main Concepts of Competition Enforcement and Advocacy", held in Malaga, Spain.

The seminar was designed to facilitate the exchange of international experience in competition matters and to support the development of the skills of competition authority employees, above all of abovement position, concentration control and competition advocacy.

https://gcca.gov.ge/index.php?m=372&news_id=2005&lng=eng

6. UPCOMING INTERNATIONAL EVENT

FIFTH INTERNATIONAL CONFERENCE ON COMPETITION AND CONSUMER PROTECTION TO BE HELD IN TBILISI

The Fifth International Conference on Competition and Consumer Protection will take place in Tbilisi on 19-20 November 2026. The GCCA is organising the event in cooperation with the National Bank of Georgia, the Georgian National Energy and Water Supply Regulatory Commission (GNERC), the Insurance State Supervision Service of Georgia and the Georgian Communications Commission.

The conference will bring together representatives of up to 20 countries, local and international experts in competition and consumer protection, and representatives of public authorities and international organisations.

The programme will address global developments and regulatory approaches in consumer protection; competition and access in vulnerable markets; concentration control; online consumer protection; the interplay between competition law and sector-specific regulation; and the balance between competition, trade and investment.

The keynote speaker will be Ms. Teresa Moreira, an international competition expert and former head of the Competition and Consumer Policies Branch at UNCTAD.

The event is dedicated to the 30th anniversary of competition and consumer protection policy in Georgia. The GCCA expects participants to include more than 350 delegates from 20 countries and more than 50 speakers.

https://gcca.gov.ge/index.php?m=372&news_id=2012&lng=eng

7. INTERNATIONAL REVIEW OF COMPETITION POLICY AND CONSUMER PROTECTION DEVELOPMENTS

Office of Competition and Consumer Protection of Poland (UOKiK) Trials of more than PLN 900 million initiated for a cartel agreement

https://uokik.gov.pl/trwa-proces-ws-zmowy-cenowej-na-rynku-kruszyw-naturalnych-o-ponad-900-mln-zl-wszczety-zostal-w-2021-r.php

Australian Competition and Consumer Commission (ACCC) Australia's two largest airlines groups reach strong earnings despite significantly higher fuel costs

https://www.accc.gov.au/media-release/qantas-and-virgin-reach-strong-earnings-despite-increased-fuel-costs

Australian Competition and Consumer Commission (ACCC) Online retailer Neptune Blanket penalised for misleading claims

https://www.accc.gov.au/media-release/online-retailer-neptune-blanket-penalised-for-misleading-claims-about-consumer-guarantees

State Consumer Rights Protection Authority of Lithuania Following an investigation, the Authority establishes an infringement of the Law on the Prohibition of Unfair Commercial Practices Towards Consumers

https://www.vvtat.lt/naujienos/following-an-investigation-the-authority-establishes-an-infringement-of-the-law-on-the-prohibition-of-unfair-commercial-practices-towards-consumers/3

Autorité de la concurrence French Competition Authority launches English version of its website

https://www.autoritedelaconcurrence.fr/en/welcome

European Commission Commission fines Google EUR 200 million for infringements of the Digital Markets Act

https://ec.europa.eu/commission/presscorner/detail/en/ip_26_1697

Office of Competition and Consumer Protection of Poland (UOKiK) Fair practices in the dairy industry

https://uokik.gov.pl/wiecej-uczciwych-praktyk-na-rynku-mleka.php

National Commission on Markets and Competition (CNMC) E-commerce turnover in Spain exceeds EUR 13.8 billion in 2025

https://www.cnmc.es/prensa/comercio-electronico-20260930

Australian Competition and Consumer Commission (ACCC) ACCC institutes proceedings in the Federal Court against Amazon Commercial Services Pty Ltd (Amazon AU)

https://www.accc.gov.au/media-release/accc-institutes-proceedings-against-amazon

Australian Competition and Consumer Commission (ACCC) Online retailer Neptune Blanket penalised for misleading claims

https://www.accc.gov.au/media-release/online-retailer-neptune-blanket-penalised-for-misleading-claims-about-consumer-guarantees

Office for the Protection of Competition of Czech Republic (UOHS) Prices of more than CZK 280 billion monitored in the retail sector

https://www.uohs.cz/en/press-and-information/press-releases/prices-of-more-than-czk-280-billion-monitored-in-the-retail-sector.html

Office for the Protection of Competition Czech Republic (UOHS) Chairman of the Office imposes a total fine of the City of Prague 52.4 million for infringement of competition rules

https://www.uohs.cz/en/press-and-information/press-releases/chairman-of-the-office-imposes-a-total-fine-of-the-city-of-prague-52-4-million-for-infringement-of-competition-rules.html

State Consumer Rights Protection Authority of Lithuania Authority fines e-commerce operators

https://www.vvtat.lt/naujienos/following-an-investigation-the-authority-fines-e-commerce-operators/3

16 28
info@gcca.gov.ge
www.gcca.gov.ge
GCCA • The Georgian Competition and Consumer Agency
GCCA • Georgian Competition and Consumer Agency
154 Davit Aghmashenebeli Ave, Tbilisi 0160, Business Center "Green Office"